

53A, B

①

(Eye) (Mama, mepa wo kyew, eye me se
yebeji yen nkombos no ase) (se ne
nyinaa, watwere nti) (Mm, ne nyinaa
watwere) se ese se eba cassette no
so?) Ao, eye, yebeji no fri nkratta
mu) (Saa?) (Ane, nansa, yenfiti' ase w
nou) (Wo number three?) (wo number one)

(Mama, mepa wo kyew, wadwuma paa
ara ne sen?) Madwuma paa ara a, mede
te wase, Ene se, meye-, metete maayewa
Nkwadaa, sedee dekye, won benya
baabi agyina (mho) won betumi ahwe
won ho so yie, Ene afei nso, yesan nso
deda efumu - efumu, adwuma a yeje ne
no. (Mho, na wows adwuma bi ka ho?)

(Gyama woye = e, yeka no sen? wosiesie
nea awu?) (wawu.) (EE) (One efumu no)

(Ehee, efumu no) Eno na yeka no se--

(Ehee, efumu no? Corpse, (Corpse) (Yoo)

(Yefre no efumu) (Mm) (Dead body) (Yoo

matte ase) (Mho) (Mepa wo kyew, wose

wotete nkwadaa, ekwan ben so? Kyere

mu kakra ma yen,) se, (ebia, obi te)

obi nkyen na ~~wotete~~ no, na wode no,

dee, kyere mu kakra.) Aa, me, medee no

dee, maye no te se sukun, (ahaa) Yekyer

nkwadaa no, Eye Vocational School) (Aaa)

Aa, yefre no Opoku Ware Girls Vocational

intitute, (mho) na yekyer nkwadaa no

adepam, ee, aduanewa, efie asiesie,

Senaa yesi tete, yehwe nkwadaa, Enna

ehreye, Enna Ennuane a emu ye hwam

(Ane) - (Ahaa) Yeda wo ase paa ara

(Na, Mama, mepa wo kyew, ansa ana wo-rebeba abeyee saa adwuma yi no, na waye abayewa no, Edeen adwuma na wohyee asee yee?) Na mepam adee. Meye abayewa no, na mepam adee. Mepam kakraa no na mehunuu se, nkwa-
 daa no ba a, mneema bi wo ho a, wnnom ntumi nye, Sebe, woka se obi aba, ma no nsuo koraa a, Okwan a obefaso^a, de nsuo no bema mipa kors no, wofe ho a, na wani awu kakra, Enna mihui se, ese se mede ebi ka ho, na ama daakye no Onpa no aye mua, Eno nti, meye no se mede aduane nom ne efie asie sie no beka ho, mede kaa ho no, mahum se aboa nkwaadaa no paa ara a.) Na Ekyere se, adepam no ara a, na waye wohyee asee no, waye araa a abepem saa mere yi,) maye ara a, abepem - (de bi aka ho?) Mm mede bi aka ho. (Meda wase paa ara. Mama mepa wo kyew, seesei ara yi, Sukuu yi a woreye yi, ne nkwaadaa a woreteta won yi, wohyee asee sen?) Emm, mehyee asee no, na mepam adee, afidie koraa na menni bi, nti me wofa yere afidie, dee yede yen nsa nwan no bi, (ane) Enna ode mea me, Ene dieli pono, table ketewa yi bi, Eno na, na mepam adee wo so, nti nkakra-nkra-kra, na ereko so, na mede me sika bi a eda ho, mede ebi yee se meko akoto afidie. Mekoto, akane nea na mmarima de pam adee no bi, foot)

machine, (ane, mmarima foot machine) ahaa
 mmarima foot machine) mekoto eno bie
 ena mede ye no nkakra-nkakra-nkakra.
 Meyee no kakraa ara a, beye mfee
 mmienm, mewaree na metuu kwan, me-
 tuu kwan no nso, medii beye mfee
 mmienza. (Mepa wo kyew, wotuu kwan ko
 ehe?) Mekoto London. (Mepa wo kyew, wone
 wo kuu?) Meme me kuu, nti yeksee no
 okosua adwuma, me nso mekotoa medee
 no so kakra, Sukuu bi yefee no Paris
 Academy School... (Ahaa) Oxford Street...
 (ane) Enti mefrii ho no a mebaee no,
 na mesan behyee madwuma no ase mebaee
 a, mebehyye asee no, na nriipa no ye
 nsia, na mede wonnom hyee asee.
 Nkakra-nkakra-nkakra, na sedge medii
 kan kae no, na wonnom sua adepam
 dee, but, na ewo se wonnom humu
 efie nneema nkete-nkete, na eno nti,
 meyee no se mede ebi beka eho. Mekoto
 Social Ware-fare se womo, mepa se
 wonnom ye nschwef na womo ma won
 abodin kratea, (ane) Enna wonnom se, Ennee
 ewo se mede Girls Vocational, Ehye edin
 no mu, (ahaa) akane no, na eye Ghana
 Fashion Center (ahaa) Enti, Ehye saa na
 Ekyere se, meyee no se, Ennee, mesesa
 no koraa, nti Ehyee na yefaa, yekohuu
 Otumpos, na yede no sii adee so, Enkyere
 koraa, (ahaa) na yese, yepa se, yeye Sukuu
 bi, na yepa se yede ne din eto so, na
 bribi a, wokae ara a, obi gyina baabi a)

Ohunu se ewo Asanteman mu. Enti
 yekae, nani gyee paa ara, a enti yefre
 no Opoku Ware Girls Vocational, a enne
 mohuno se, Emmaa bebre, enna ewo eha
 yi, (mho) (Waye adee paa. Mepa wo kyewo
 na seesei adwuma a woreye yi, ahohiahia
 ne ahokyere anaa, wo ~~proble~~ problems ben
 na ewo mu? efise, adwuma biara, eye a
 na ewo des eye de, ne nea eye nuono?
 Nti wowo problems anaa ahohiahia bi wo
 mu?) Problems a ewo mu ne se, eye a
 na, Sukum fees no, ne tua no (ahaa)
 awofo no, (ahaa) bebre ani nni so papa
 (Mho) Eye a, wo, sika no, Emma yie, Eno
 nko ara na Ema yenho kyere yen (mm)
 Emma afei nso no, baabi a yeye Sukum
 no, seesei no, Enye Sukum no epe ene
 ho, (ahaa) Sukum no ara, ewo nasaase (ahaa)
 Ewo Kyiriapatere, wade rek > Asuoho kwan
 no so no. Esere so, (mho) Sukum no wo
 asaase kakraa, ewo thirty acres, asaase
 wo ho, a yeahye asee a, yeresi Sukum
 dan no, na Eno na Ema yenho kyere yen
 Yefe ^{bosaa} sika a, yennya bi, yefe mmoa
 afri baabi nso a, yennya bi, (mho) Seesei
 Onyame adaworoma, yeatumi aye adan
 akese mmienu ewo ho (aha) aka se
 yebobobo so, (aha) eduruu mmobos no so,
 yeaka ho (aha) Kyere se, mmobos no, ewo
 se wonnya sika a ebo mu na wode
 abo, nanso yebos mmiaden
 (Ao, no as'tarte moahu?) Mama, mepa
 wo kyewo, meretie wo. Eye mese wano,

ansi na, ... na mebesa wo se ebia, waduuma
 no mu ahokyerere ne ade) Ane, Eno na
 na meraka, Ahokyerere a Ewo mu ara Ene
 Sukum fees no egee no, Eye den, na afei
 senea, dabara na Enneema no asasa no, boarding
 -- Section no nti, edu mmere bi a, sika a
 wogyee no Koraa, Ensoe na sika no, term
 no nsoe na sika no asa, kyere se
 mneema no bos no, babara esono adee
 bos, (yeto adee mu) Enso yete wase
 - Kane no, Enye saa na, na etee, Eno ara
 na ema yenko kyere yen. Na eye a, na
 yerehuwe se adom bi ebekyerere. (Ehe-hetol
 (Yoo Ennee Onyame wo ho - mhoom -
 Maa, mepa wo kyew, na woreka se, wone
 wo kumu, ane, Seesei wowo kumu, mepa
 wo kyew adwuma no mu no, wo kumu
 no, opene so ma wo, anase ^{ebia} stwe wo
 sane akwire kakra, anase aboa wo wo
 adwuma no mu?) Ino dee, opene so ^{paa} bo
 me paa ara a. Enye, - medee eye a na
 anka mepa se megyae koraa na anka
 meye house wife. (ahaa) Ise, dabi-dabi
 Obiara reye adwuma, enti ye adwuma no
 (Ahe-he-he, kyere se, wabo mmiden
 apia ~~ma~~ paa ara a) Ane .. (Mepa
 wo kyew Mama, wei dee, eye me se
 emu ye duru kakra, mehwe a adwuma no,
 Enye adwuma ketewa, & Mepa wo kyew,
 edeeben na atumi aboa wo paa ara
 ama watumi aduru saa mmere yi?)
 Ee-mm, dee aboa me paa ara a, ene
 amanfo adaweroma, wannom kyere adwene)

- Ewo ho dabiara, ɛɛ, bribi na Enna yie a, wode Kobisa obi a, ɔse fa to eha. Enna afei nso yewo Boards a wonnom hwe sukum no so. (Kyere ɛɛ, mpaninfo) Mpaninfo a wonnom tae yen akyi, wonnom yene wonnom ye nhyiamu, bosome mmiensa ~~biara~~ biara baako, wonnom nso ma yen adwene, fa si ha, fa si ha. Enna (Tumfo) fitiruo, Ino nana asem nti na adan mmienu no sisi ho, (yoo) Ika Kyere me ɛɛ, wonya sika dan mma Koraa a, worentumi nsi edan, wobeye no nkakra-nkakra, na bosome biara, wobetumi ato cement one bag anaa two bags, fa ye, na nniya nnum ɛɛ more ye, anye saa a, asaase no Koraa a yede ama mo no, obi beka ɛɛ, mompe. (Ane) Nana asem nti na adan ekese mmienu esisi ho no, Emmere wo mu Koraa a, anka mede mo beko mu na anka mo-ako na mo akshwe. (Mm, mepa wo kyew, na ekere ɛɛ, seesei eha yi dee, Enye sukum no dee?) Dabi, Enye sukum no dea but sukum no wo ha akye, Kyere ɛɛ, yewo ha ara ɛɛ, daakye yewie sukum no new site, (mobeke?) yebeko. Ten Koraa, na yennin ɛɛ, yebetumi ato January, yeantumi anko, nti yeroko mpae ɛɛ ebia next January.
- Time biara nso, yede hwe January. (Mho-hehe) (Ebia ennuru ho no, Ebeye yie. Mepa wo kyew pii^{ɛɛ} adwuma yi, anyanyam biara, atumi aboa wo ama woatumi aye agya-padee bi?) Mmm, ɛɛ adwuma yi ho na yeatumi anya asaase yi, thirty acres yi)

Emm, wosese a, one acre biara ye plot
 nnan (ahaa) Ewo Shea factory nkyen ho,
 wode reko EFESOD no, wo- Sawia nkwanta
 so, wo nsa right. Enti aboa yen ama yeanya
 bribi. Apei nso, adwuma yi' nti, yewo bus
 kesee baako, Eno nso, adwuma yi na
 Ema yenyaae, (ahaa) na ahokyere nti, yede
 ye adwuma (ane) a yede tu kwan, yede
 tu kwan. (Eye, hehe, yeda wo ase
 bebre. Mepa wo kyee, adwuma yi, atumi
 aboa wo ara a, ama woatumi de aboa ee,
 abusuafo bi Ewo adwuma fofo mu anaa?
 Aaa, aboa me ama matumi de aboa, Enye
 abusuafo nko, nripa no bi wo ho a, Iba
 Sukuu a, enkye na nabusuafo ewu, (ahaa)
 na onni obiara a jehwe no, enti saa
 no, yehuu a, yetwe no bata yen ho.
 Ontua Sika, Iba Sukuu, Sukuu na Ema
 no aduane, (ahaa) bribiara Sukuu na Eye
 me no, a typical example, baako karaa
 kyere ades wo ha seesei. (Aa, fine)
 Owire Sukuu, masan afa no a jkyere
 ades wo eha sei, a metua no ka. (Mho)
 (Enti) Abusuafo nso bi ba besua, ama won
 nso san de ye adwuma, ^(mho) enti aboa nripa
 bebre. (Paa, Nyame aboa wo paa, yeda wo
 Nyame ase, se wo nso, woatumi eye bribi
 saa. Mama, mepa wo kyee, wo mma no, mepa
 wo kyee, obi atumi abeka woho, abekwe,
 abe-join wo wo adwuma yi mu, anase
 oka wo ho anaa.) Aaa, ebi besoo mu
 kakra, na awaree etwe. wannom aka akpini
 (Nhe-he-he) Emmaa?) Ane, wannom, eye me,

Se ebia, wannom ko animu kakra na
 wannom tra ase de a (Ehee) wannom
 besane aba abeka ho. (You) Won bessoo mu,
 Saa bere na memmere koraa (you) ee, but
 nne yi, wannom a es me mu no, ^{nso} wannom
 ye adee nti, (mm) Emma minhu se me
 mma bi wo ho ana ebi nni ho, efise
 Obiara ye ne dee a Ewo se Dye.

(Mazemmisa, seesei baabi wo ho koraa
 a mpo a, woadi kan abua, nso Ewo se
 mebisa ara nti. Mepa wo kyew, woafu-
 mi 'atrain' ana woatete obaa bi Ewo
 wo adwuma yi mu? (Ane) Eno dee,
 mekwere a, woadi kan abua) Ane. (Ane)

^{paa ara} Ebi-; me nkwadaa no bi, Eye adwuma
 wo krom ka. (You) Baako wo Adum
 ha yi ara, ne nkwadaa boro fifty. (Ahaa)
 Baako wo Stadium, ne nkwadaa boro
 Sixty. (Fine) Bebre, Kurom ha dee,
 bebre, Ena other places nso, (mho)
 Ane, (Meda wase. Woaboa yen paa ara
 ha-ha-ha, woaboa Kumasi man paa ara.
 Mama, mepa wo kyew pii, ee, anyayam
 biara, ebia abaayewa bi ba wo ho se, oba-
 Dpe se Dye saa adwuma yi bi, na oba
 wo ho se Drebere afutuo a, Edee afutuo
 na wobetami de ama no?) Ehee, Dpe se
 Dbesua anase Dpe se? (Dpe se Dye
 saa adwuma yi bi ase) Dye adwuma
 wei ase? (Ahaa, ebia oreba ma wakyerere
 no, anaa woama no Eho afutuo ana
 akwankyerere bia?) Aa, Eno, Kwankyerere a
 mekyere no, ene se, adwuma wei, worentuni)

nye a worempa Onyame nka ho. Ewo se
 dee obeye biara, ode Onyame asem
 edi kan, afei ama nokwardie ba nafam.
 Afei nso obeye nhweso pa ama nkwaadaa
 no a ereba ne nsam no. Sebe, obi se
 dreteta nkwaadaa a, but, eye a, ano
 ne nneyee no, Enye ade papa a,
 nkwaadaa no esua, Idwene se Onyama
 no reba adesua nko ara, nso oba ade-
 sua a, nkwaadaa no hwe wo as a leader
 se obi a oda nana no. Nkwaadaa no, no,
 bribiara a wobeye no, na eye nkwaadaa no
 fe. Ulobelu se, wonni ho no, na wonnom
 reye bi. (Yes-he-hehe-) Nti ewo se wozigi
 wo nan yie, na woye wo bribiara pepere
 (Meda wo ase paa. Mama, mepa wo kyew, se
 wo ara wohwe wo asetena yi mu a, na
 ebia wokae wo maame ana wo nana, won
 nom nso asetena no a, nsonsonoe ben
 na eda wo ne wonnom ntam? akane no?
 Nsonsoe nna ntam kese, efise me Nana
 menyini betoo no no, kurum ha, na nye
 ayeforo nuane, me Nana a dwoo me
 Maame. Saa bi ara na me nso meye yi.
 Enna me Maame nso a dwoo me, ano nso
 so, na nye kyerekyeremi a okyere adee,
 (teacher ni) Enti kyere se, wonnom dee
 no ara na abehye mu yi. (Abehye
 mu no) Akua, (Akshye mu ara) Aha
 Mho. (Nti mepa wo kyew) (Eha, nea
 mebisa wa hanom ne se, ebera a na
 woreye mmopra no ho adwuma no,
 ebera anase anigye a, anase na meema

ye yie ma wonnom no, na wode compare
 saa mmere yi no, Edeen nsesaee ena aba
 mu a wogye di se Eye, anaase Enye? ~~Anaase~~
 anaase Eye pe?) (Nsesaee benna aba mu.
 Nsesaee a aba mu ara ne se, saa mmere
 yi, anibue aba. (Mho) Enti, Enneema nso
 adosso. Akane no, woye bibi kakraa bi a,
 nriipa baako. Enti woye no yie o, woanye
 no yie o, obiara beba wo h. (Mho) Enne
 nso dee, senea anibue aba no, ama akan-
 sie bi aba bibrara mu. (Challenge)

Ahaa, aye se compitain no, na Enye
 Challenge mpo. (He-he-) (Ahaa) Enti, aha,
 nsonoe a aba mu ara ne no, Ente saa
 de a, anka menhunu, efise, Enne no, worepe
 adee no a, eno ara nie, but sika, Eho
 sika no dosso, but wohyia nriipa no, na
 nriipa no te asee se adee no, dosso. Enne
 bibrara nna fam, enti yeye a, ebi beka a,
 Kyere se mma wo nteete bibrara ho. (Enye hwee)

(Na wose, anibue ne aye saa? na ab anibue
 na, Eye adee papa ana Eye adee bone?)
 (Anibue no a aba no?) Anibue no a eba
 no dee, medee, nea madwene ye me se
 Eye, na aye se nneema bi boro yenso.
 (Mho) (Ahaa) Woahu? Nneema bi boro so, edu
 ho a, ^{se} meka (Mm) Na Eye me se, yennyia
 nnuruu ho. (Ahe) (Mho)

(Mama, mepa wo Kyere, Enne, mmaye wa
 yi a yeaba yi, obi betumi, senea wo
 wohyee asee yi nkakrankakra yi, obi
 nso betumi ahye asee saa ara bi?)
 Obi a na dwene mu da ho a nani)

mmere adere no, obetumi ahye ase sa. Na enne nkwaadaa no dee, ope bribiara bum-bum, ntem-ntem-ntem. Ewiae, Enye saa na ete, woahu? Bribiara, wohye ase nkakra-nkakra na anyini, te se, wowo obaa a onyini, wodua adere a, anyini, bribiara, wohye ase a, saa ara na wohye ase. Mmipa maako maako na, orehye bribi ase a, onya mmoa (mm) Otumi hye ase kese. Eno nso, bebre no, entumi nko yie. Dhye ase kese, Ereko soro a, na ^{apei} ate ato, efise woanhu adere no ahyese ammeri ho, enti adere no, ontumi nnandan no yie. Na wohye nkete nkete from the Obroni se, from the scratch ^(Mho) Eno, wohye no yie paa ara. Nti obiara betumi ahye ase se nea mehye ase no ara ama aye yie. (Enti, nsesa a aba no, ene sen? Nsonsonse ben na ewo seesei ara yi asetena a yewo mu yi?) Nsonsoe a aba ne se, seesei no, Emmaa bere kye akane no. Ebere a Emmaa bere no, Enye sehyeda na yepere bere, na asem no ne se, wiae no, senea esi te no, akane, na yen maamenom no, kakraa bi na na woye adwuma. (Mho) Enna Papafos no na eko adwuma na yede sika ba, na Ekyere se eso fie, ye bribiara. Enne nso, Papa eko, Maame ko, maame anko, ampa ebi anso so a, Enye yie. (Mho) Maame bi wo ho a, adwuma a oye ne se, eso, ofri fie anpa tutuutu eko adwuma, Obeba anadwo Nea ofri fie anpa tutuutu nso a,)

Otu Kwan, na ebia nnaawo twe Koraa na Immae. Onni nnipa titiriwo biara a dde nkwadaa no regya no, enti obeba no, na akwadaa no bibrara aye basaa ne ntaade Koraa a, asensen, dde no agya akwadaa, yese maid, Maid yi nso, Ono, onya ntelee bi se merexhuwe akadaa, enti menyee sei, menyee sei. Aduane, ope a na dde rema no, Sika na dde ato fable so, Akua, Eno na Eda ho no o Nti, wonni fie no, Ekwan a akwadaa na faa so, agoro a okodiiee, nnipa a Ebe- sraa no, aduane a obediie, ebiara wo- anhuu, wodee ara ne se, wode Sika ereho ho, enti ama enne, yen nkwadaa no, yendra no bi wo ho a, yen awofa Koraa, yennim. (Mho) Nkanka, yen a yene sukumfos te yi, (mho) Obi wo ho Koraa a, Dyare Koraa, yadee bia, nawofa nnim, cyese sukum mu na apue, na wo- akofre nawofa aba, Jrek Ekwan so nti onnim asem a ereho so. Entii, se- nea. Enneema resi reks sos no, se entu- mie amma efam dee a, na ko ara na ebeks de a, deakye, nkwadaa no asetena no, ebye basaa akyen seesei Koraa a yewo mu yi. (Mm, meda wase behree. Mepa wo kyee, Mama, woa setena seesei, Edeeben paa ara na ahaw wo paa ara?) Masetena mu? (Ane) "Hea ^{ana} efa me" me nua. Hea aha me, Ebere a me nua barima baako, Owuie, Eno ne adee a ehaa me paa.)

Swo ewiase ka, Ino yen Papa nso
 nyinaa ewu koo mu. Oyi wuie, ankye
 na oyi nsoso, awu. Eno dee, Eye adee a
 mennye mminni se me were befi ne
 yaw, kofi se me wuo (Na mepa wo kyew
 nea meta aka ho, oyi dee, se, Enye se
 Onipa no frii mu na Eye wo ya paa
 (Mm) Nea yepe se yete afa eho ne se
 bribi a asi wo wo abraho mu wo
 adwuma yi mu, ^{se} ebia na woaye e petition
 bi, na anka yerema wo another change
 chance bi a, anka wobye different
 nhyehye, because wo'aregret se
 wofaa saa kwan no, a e wobetu-
 mi aka eho asem?) se adwuma no fam
 (Adwuma mu anase bribiara, anse senea
 esi) Adwuma no mu dee regret biara
 nni ho (Ne nyinaa regrets biara nni ho)
 Ne nyinaa ara, Eye a ma me feel se
 bribi ara a swo se eba wo ho a amma
 wo ho no, Enye wo dea. (Mm) Eye wo
 dea a, Onyame wo ho nti, ebeba. Enna
 adee no, Eeba na se amma a, ebi wo ho
 a, na emmere no nsoe se ebeba wo ho,
 na enye Onyame pe, nhyehye. se yen
 dan yi a mereka yi, last year, afe
 baako a etwam no, yerebedi Easter
 no, edan no, mframa kesse bi fae,
 ma edan no, nea yerebebo so no, da
 no ara, edan no fa ^{nyinaa} buie gui. (Mm)
 Saa da no ara, baabi a yewo yi ara
 baabi a sukumfos no, sebe won gya won
 anan no, eso nyinaa ara, nso paa

(Mho) Saa da no ara o, (Mho) Mebaae a yekae, mete akonnwa mu saa ara, Wonnom se, wonkshwe? Mese, oo, ma mentena ase. Afei, mete ho ara a, na mere-sere, obi se^a aden? Na mese, Eye me se edan no, Onyame nsi. (Mho-ho-ho) Onyame asi paa ara a, anka eremmu nngu. Mekshwee no, anha me biara, mese ea, ne nyinae ye Onyame asem, nti menyaa obi koo ho, ose eei, adee sei, wo ampa ara wo anye hwee? Mese o dabi-dabi, na adee dee, nripa, wobetumi aye bi na worentumi nye ne nyinae. Mochu Eno nko ara ho. (Meda wo ase. Na oyi frii ho no nso, woasetena mu, da ben paa ara, anase bribi' paa ara a na na wo eye wo anigye da? Bribi sii woasetena mu a eye woani gye ho paa ara woasetena mu?) Masetena mu dee, da a mewaree. (Ehe-he-he) (Oh fine, na eye anigye da ma wo paa ara) Ane (He-he-he-mm) Mepa wo kyew meda wo ase. Na woasetena mu nso, hwan na ahye wo, ahye wo mma, na wapia wo? ana, wo' influence wo? Saa na wobete ase? Abusua panin. (W'abusua panin?) Mm (Iboaa wo?) Iboaa me paa ara. Ino na wonnom a yene wonnom buee sukum yi a yese, Board no, (Mm) Ino ne yen Chairman. Nti bribi ara ni a, mene no ka a, ose ye sei, ye sei, Orentumi mma koraa a, Jhye me nkuran. Jhunuu wo ahye koraa a, na woaba, eei, mentee

bribiara, eye me se, bribiara reko so
 woahu? Enti, waboa me paa ara. (Mama,
 meda wo ase (Obi wo h> a wohwee ne
 bra? anaase, wosuaa no? se, senea wos;
 kaa no no, menyini a mepɛ se meye
 bribi te se sei, ebia, ^{na wo} mother, enna ɔyeɛ
 saa adwuma yi, anaase nso wo grand-
 mother, anaase obi, outside, ee a eye wo
 old mother?) (Ebia, ɔno sei na wohwee
 no suaa no?) (se) Adwuma wei dee, Enye
 eno na na mekae se meye. Manka se
 meye oyi kora. Abusua panin a meraka yi
 ara, ɔno na, ee, time a, yepasee Common-
 Entrance no, na merako ama no a'sign,
 akane nso dee, wo'pasee common Entrance
 a, (Aue) Na moko interview a, mo perform
 yie a, mo a monyaa Scholarship no, na
 yede obira dee aba, nti yede forms ba
 se, wo parents anaase wo guardian, ɔn'sign
 wo awofɔ n'sign. Nti mede kɔe na
 ɔn'sign no, ɔhwe a ɔse, a, Politecnic a
 ewɔ h> yi, Emma Sukuu ^{no na} ~~na~~ ~~na~~. (Mhohw)
 Na woreko wei, Kwan tenten yi, eno ara
 na wope? Ena mese ɔ baɔ dabi, medeɛ
 eno ara na mepɛ se meko, ɔse, dabi-
 dabi-dabi, eno ara na wobeko. Mekae-kae
 kae, ɔse, eno ara na wobeye. Enna
 mesui-susui, Enso, anha me, ena ekysere
 se, mede kshyeɛ h> yi. Mede kshye h>
 no, efri h> no kora no, (Kumasi Poli?)
 Mm, na eye. 1958. Mefirii h> no, na mese
 mepɛ se meko Ghana Airways. ɔse, hwe-
 hwe, hwe, dee ɔreka. Mese, merako Police

ɔse, nea wɔweye no ara na wobeyɛ.
 (Ehe-he-he) Enti ɔde me kɔhyɛ Mancell's
 Meksɛ nso a, nea mehunni ara ne se
 megyina classroom, da biara, wogyina class room
 (Mho-ho) Wonye teacher, nso yefɛ me teacher
 Veda, efi se bribiara, na ^{akam no wɔfa} Onnim se, eha
 deɛ no ye a bit higher than Vocational
 Schools no bi, enti ɔde kɔhyɛ ho
 no nso a, ankoye sukuu adesua, na
 mmom ekoye se, wɔreboa akyerekyerɛfo
 no, na mede betenaɛ fi a mebeyɛ-
 Nti manhu se, even, metum Kwan
 Koraa no, na mese, merenye wei, Metum
 - Kwan no, mee, seba, na meɔ hospital,
 baabi a yetete ad ebodamfo, se meresua
 mental Nursing, (yes) (ahaa) ɔ hospital
 bi, yefɛ no Saint Ebbas Hospital, E
 Ebson, (Mmho) se wɔahu? Da biara
 na meko, Meksɛ, menyaa mɛɛ mmien
 Da biara, mekokɔfo no se menyaa
 na menyɛ medeɛ, Enna mese merenyaa.
 - Enna bɔdamni bi boaa me, Patient bi
 a madampo ne ba bi, ɔye deendennen
 na merɛkɔkɔ no, na ekyerɛ se, otuu
 me trinwi, Enna me kɔn hononee, two
 weeks, ɔse, se wɔahu? (Mho) Me ara
 merɛkɔ amanneɛ yi, obi ba, yebɛka
 se me na mebeku wɔ, nti Enneɛ,
 wobogyaa na wɔakoye wo deɛ no. Enna
 ekyerɛ se Emmaa mede gyaa a, mede
 kɔyeɛ adesua kakra se meresua no
 na kyere se mede yeeɛ, na enye eno
 deɛ a, anka manye. Na mehye aseɛ nso)

dee meye biara nso, na obiara ani agye.
 Yere wo ho, O, woreye adee, hwe na wo-
 anyae. (Mm) Na Otumfoos nso titiriw. Yede
 ne din too sukuu no so no, na o se,
 hwe, yen nkropoos no, wonne yen adee ye
 adwuma bi na woku se sika mma kese
 a, seesei ara na wsagya. Sukuu na wore-
 ye, senea woreye biara, woretete Emaa.
 Na Konom na na ewo, nti yen nkwaadaa
 no koraa na edoso, nti bo mmadden na
 emmere bi beba, woanka se wonnya
 mfaso^{kese}, nti woregyae. Nti n'ano asem na
 Ekyere se ama mede atena mu ara abesi
 seesei. (Meda wase pii. Seesei, wogye di
 se woahye mma? anaa, nea na wope se
 wotumi ye? = Woye fufu - he-he) Seem,
 merentumi nka se, nea mede sii m'ani
 so no, maye akosi, na mmom maye bi.
 Adee yi, yese nriipa beyee bi na wammaye
 ne nyinaa, se woehu? Na me dee me, fell
 se, nea egyina m'ani so ara ne se
 new site no, se mepese se meye wil a,
 na enne na mahunu se, maye nea
 makoma pe, eye fe, ehee, saa. Eno nko
 ara a. (Nyame beba wo ama wotumi
 eye-ho-ho-) (Seesei, sedee economy yi
 esi aye yi, sen na asi affect wo wo
 wadwuma yi ho? Papa wo kyew, ane,
 senea economy yi, ene wo adwuma yi,
 Kwan ^{so} den na asi ahaw wo?) Aa-aa- senea
 asi ahaw yen pii ne se, senea yenea
 yegye nkwaadaa no bi, yene w'nnom tena
 a yese, 'boarder,' woma no aduane mprensaa)

dakro. Yeama Kwan, woaka akyerε ^{awofoo}
~~awofoo~~ - sε, fa sika sei bra, na mempa
 ntete nkwadaa no, mene no retena ha
 bosome mmienza. Yeabue sukuu, yeabe-
 tua sika no. Enne, yeton adeε no taku
 a, akynia wokɔ a, yese nsempoa mmienza
 adeε kye a, wokɔ a, yese sireko. (Mm) Enti'
 amma seesei ara dee, yenthu niani so papa
 nso, eye sε wode wo nsa akto dyarefo
 aduane mu, woyi wo nsa a, Enye yie.
 Yeresre Nyame ara sε, nsesa bi ebeba
 na enneema akɔ fam ama yen. Nsesa a
 eye papa. Nti medee me, madwene ye
 me sε, ewo sε obiara bo mpaeε yie
 na, sε, ewiase nyinaa kɔ fam, na
 kyere sε, enneema bi kɔ fam ma yen
 Anye saa, na enneε, adwuma no a wobεgye
 nkwadaa ne wɔnnom atena, ama wɔnnom
 aduane adi, sika a ewo sε wogyε awofoo
 no, awofoo no nso (nya) Onnya. nso, ewo sε
 wogyε, wochu? Enti na wochu nea woyeε
 no. Eno nko ara na seesei ara ama maye
 basabasa. (Na seesei, ne nyinaa ara akoye
 sε, nkwadaa no adidie no,) Ehee) Ene adeε'
 a eha wo paa ara.) Because, seesei kora
 nnipa nso ba a, yentumi ~~maye~~ ngye wɔnnom
 o. (Ane) Akane, na no na nnipa no, dodo
 no ara na efiri fie eba, kakraabi na
 na ete ha. Enne nso dee, obiara ba a,
 ope sε ne ba no (ebeda ha) Ebetena
 sukuu (Mko-ho) na kakraabi na efiri fie
 ba, wɔnnom ba nso a, eha sua, enti yen-
 tumi ngye wɔnnom. Obi betena ho, office.)

na oke ho, wonni ho a, otumi tena
 ho three hours se oretwen wo, na dee
 teacher for no reka no, ote ase, ana
 secretary nso office, woko a, asem koro no
 ara na oke, aye se obi dee, wampe se
 wogye no, obi se Ante, sika na yede rebre
 wo, na edeen na woreye yi? Na mese,
 merenya baabi mpa no ntena. Obi se, mereko-
 to mpa, mese mpa nso yewo bi, nanso
 yennya baabi a yede resi (Ehe-he-^{wahu})
 Eno nko ara. (Mho) Yeko yen noho nso
 dee a, Ennee eh? yen asase no so
 enti anka yebeye mfu. (Mho) Anka yebe-
 ye mfu paa ara a, yede bema nkwadea
 no adidi. Mfu no, yen ara yeye ebi Kane
 no, na see woye afu na wonke emu a
 na se eben kuro a, (yes) wo nneema no,
 wobeko no, na ne nyinae asa. Yeaye-
 aye-aye, yeadua nneema mpen bebre. Afu
 a yeyee, se yede bo edan no so koraa
 a, anka ebia aduru baabi, enti seesei,
 yeretwen se, sakuu no ko eh? de a,
 Ennee yebeye mfu no kese paa ara
 (wo) Yeye a, Eno nso, Erema yemma ka
 biara. (Aduane dee, wowo a, Erema wo mm
 aka, wobanya bi wom) Meda wo ase paa ara
 Mama, mpa wo kyew, seesei sene^{ee} asatena
 ne wo mma no, edeben na asese suw
 Oman yi mu ne saa mmere a yewo
 mu yi, ne, wohwe mfee du a atwam
 no a, Enne nne a, nsesa a aba,
 ete sen?) Aaa, mfee du a atwam mu
 ene saa mmere yi no, na Emma no,

Ɖee, akane na, yeye adwuma dee,
 na' na yen ani nni adwuma bebre te se
 enne yi a, obaa biara pe se ɔye adwuma
 ee, obeye adwuma o, ɔrennye adwuma o
 wowo adee no ho nimdeɛ o, onnom ho
 nimdeɛ o, obeye. Na ewase no, ^{ee}eye me
 se, senea ereko no, se yedi atyire bebre
 a, ede ehaw bebre na ebaba. Kyere se
 se, nkwadaa no a yereba no, yene wonnom
 asetena senea senea ete no, yennya
 bere mma won koraa, yennya bere mma
 nkwadaa no koraa, Emma nkwadaa no nso
 nhunu nea wonnon reye, haggaa-haggaa-haggaa
 Bibi bebre, basaa, enti wone akwadaa no
 te a, gye se wofa no se woba ne, no
 na ɔnnye, nango wɔafa kwan ^{biara} ~~biara~~ so
 se wofe se wosasa no, anye saa a
 worentumi ne nripa no ntena. Na afei
 nripa no, de won ho abo ekuo bebre,
 enti obi wo ho a, naawotwe no, da biara
 obeko meeting, (mho) Enso, Onni obi a ɔde
 ne fie regya no o, nti ofiri dwama,
 odurum fie ara a, ɔdware wie no, na
 wasane ko, obaba no na ne ba koraa,
 wada. Obeko baabi paa, na obi, anadwo nnon-
 du, afei na wɔrewo fufuo. (mm) Aa, enni se
 eba saa. (Mho) Na se anka nneema
 ko epam maa yen a, na anka yen mu
 bebre yee yen so ne yen dee a, anka
 me, medwene se, ebema enneema aye
 ye. But ɔse, Akua, kura nneema a ekura
 me yi, (mho) nti ewo se. ɔno nso kura bi.
 Ennee, kwan biara so. (Mho) Nyame

Koraa anhyehye no saa. (Mm) Nti Akua
 kura adee yi a, Kyere Akua se, wo adee
 yi ye me fe, na Enye wadwene se,
 Skwan biara so no, adee a ekura Akua
 no Ewo se mennya bi. Enna ama yen
 nneema nyiraa aye bassaa, anibere bi a
 Eho nhia. (Meda wase pii. Mepa wo kyew
 mmere bi a atwam ye, ene nne, saa mmere
 a yewo mu yi, mepa no se, Africa ana
 Ghana, mmaa ne mmarima, yen awaree-
 nsem no, nsesa ben na aba mu? na
 nea Ewo he na Eye, na nea Ewo he
 na Enye? Anaa, still, Ewo se yede ebi
 ka ho? se yen aware sem?) Yen
 awaresem no dee, aye se, Eye a na
 nteasee nye adwuma. Akane no, ee,
 wope se woware a, ohu wo a, bebre wo
 ho a, Ono Koraa ntumi mmeke nkyere
 wo, (mho) Na wakka akwere ne panin, bi
 na ne panin nso akwe efie a wofiri
 mu no, na wonnom nso, wonnom de
 abeto wo panin anim. Eho ara Koraa
 wo panin nka huwe nkyere wo, se
 monko, mene no bekasa. Enti wo panin
 no fre wo a, na waka akwere wo se,
 nkrofo bi, Ono Koraa, Onka nkyere wo
 obeka akwere wo maame ansa, (mho) se
 Akua, woba no, ee, asiamasi ne ne
 fiefo abesere se, yepe se yegye no
 ma won ba bi waree. Ansa ana
 wonnom Koraa abisa se won ba ben
 na wakwere no se, ee, nea nye sei
 anaa nye sei. Na wase, Ennee ma yen-

fre Akua na yenna nkyere no sea
 yefre Akua na yeka a, wonnim no.
 Dse, medee mennim no. Yese, Dse, Dpe
 wo, Dse medee merenware no. (Mho-ho-ho)
 Wonnom se, wodee nya abotare ansa,
 Akua nya abotare, na afei wonnom esan
 aya obi na yefa akwire na yekobisa
 bisa barima no akwiri asem, na yekobisa
 ne fie, yadee a ewo ho, ene senea won-
 nom suban si tee. (Mho) Ebia yebeka,
 se, eei, efie hofos, yese wonnom te sei
 wonnom te sei, yadee wei ne wei na
 ewo ho, na yemisa akwadaa no se
 Dpe a, ebi koraa a, yenna nkyere
 no, yese, efie hofos, senea yete wonnom
 asem no, nti yeremma wo nware no.
 Nti wonnom ba a, nti wonnom ba a,
 na yede ato wonnom anim se, yeba
 no, yede no ma mo a, erenge yie. Enne
 nooso dee, yese kajetia awaree (mho-ho-ho)
 Won di kan ware koraa ansa ana nupa
 no abehumu efie, asem. Yebehumu
 efie asem a, ebere bi, obi kae se,
 Okwaree, Ohyiaa no wo akwantuo mu
 Ine no yee ara, see na wonnom ye
 nananom, (annanom?) Ane, wonnom nyinaa
 tra baako. (Aa) Wonnom yee, wonnom anya
 aye awie, na ewo se wonnom waree.
 Asi bebree. (Mm) Na ebi wo ho a, ne
 nyinaa ara ne nteasee ene... se wo-
 nya woho nteasee de a, senea ete
 biara, na woye adwene. se nupa no, wone
 no betena ho de a, senea ete biara

nnipa no, wobotumi ne no atena ho.

Eyɛ a na mmarima no, ɛto dabi a, na wɔnnom adwene atu ayɛra. Na ɔbaa no, wo nso wo adwene tu yɛra a, ɛnnɛɛ, na ayɛ bassaa, na oyi adwene tu yɛra, na oyi de ne were nyinaa hyɛ Onyame mu, na otimtim sɛ ɔkwan biara so, sɛnea etɛ biara, ɔno deɛ ɔrempa aba, ebedu mmere bi no, yɛwɔ bribi sɛ, for better for worst, (mko-ho) Better side no ba a, worst side no, mennye nni sɛ. Ebɛyɛ bribiara, na asane aba abehyiam fiie. Nhi, atitiriw, awos no a, Eyɛ a na nkwa-daa no wos no, sɛ Eyɛ na sɛ wɔnnom twe wɔn ho a, (aɛ) na akwadaa no akogyina mfimpini. Nkwadaa no a, Eyɛ a na wɔnnom asem yɛ bassaa no, ɛfa ara gyina wɔnnom a awaregyaɛɛ Eda wɔnnom ntam no, awaregyaɛɛ no nso ba nso a, na Maame no ne Papawo, wɔnnom nye adampɔ, na wɔnnom ayɛ atampɔ, ebi, yehunu yen anim time biara a, na ayɛ akasa kasa ne ade. Akwadaa sɛ, meko Mama ho, ɔse meko Dada ho, na wanhunu wɔn mu biara Sika koraa, ɔkogyɛ bi ha, ^{ɔko} na wakogyɛ bi ha, oyi ntumi mmisa oyi sɛ, ɔbaa womaa no sei, ontumi- na ama nneema ayɛ bassaa, enti, sɛnea etɛ biara no, Onyankopon^{nso} na ɔhyehyɛ awareɛ, wahu Awareɛ deɛ, anka mene oyi, baako, na baako asi no. Na ɛkɔba saa a, na ama nkwadaa no ayɛ bassaa

Na Eye a, yemfa yen ani nto nkwa-
daa no so. Na yennyaa basa-basa.

(Meda wo ase paa ara. Mepa wo kyew,
EE, aware dodos, aware dodos a na ware-
wareware no, Eye bone ma yen? anse Enye
Na ekwan ben so na eha yen pa?)

Aware dodos, melee merentumi nka se
Eye bone. Na ebi wo ho a, Eye ekaw.
Kyere se, dee ema mente nka se Eye
bone; yese Abibifos dee, eka yen bra
ho. But, ema a ahokyere, woahu? Moren-
tumi enkware Emmaa mmiensa, Emmaa
mmienwu, wone oyi awo Ennan, wone oyi
awo mmiensa, wone oyi awo Ennan, na
wohuwe wannom nyinaa pepepepe, woahu?
Morentumi Eye saa a, edu mmere bi a,
na nkwaadaa no ntete no, na eso ate.
Kyere se, sika bi na woreyi a, na ewo
se wokyekye mu. Barima no nso, afei
wano akoye mmienu ne mmiensa.

(Mho-ho) Enti akohwisen ara a na wore-
die, ebedu mmere bi no koraa, na
ekom reku wo. (Mm) Kyere se, wannim
se, oyi anye a, oyi beye, (oyi beye-mho-ho)
Efi se, wone wannom nso so, wowaree dodos
no, woantami anka wannom ammo mu
enti wonkyehyee huwe Oyi pe a, na
waye, oyi pe a na waye, afei wannom
reyini a, wannom mma renyini no, woahu
se, ewo se oja kwan bi so ma ne
mma no, onya bribi de boq no, efi se
+ Akosua mma no aye sei, me nso me
mma no nyee sei, ebi nsoa, na Akosua)

no, ne Maame no ara a, na Oreye saa
 ma nkwadaa no, owo dee onnim ho bi
 efise, mene barima no... Nti obi wo
 ho a, barima no ho ahi nti, ne ba
 Koraa, Inhuwe no yie (Mm) Woahu? Enti
 ne nyinaa era, pam no o, tware no o,
 anka woware baako, na wo nsa aka
 so. Woatumi ahwe wo yere, woahwe
 wo fie, woahwe wo mma, na eho ate.
 Na se wo boto mu so, na se wobeware
 bebrebe de a, na woahumu se, boto no,
 wobekye no pepepepe. (Mm) (Meda wo
 ase paa ara. Seesei ara, family planning
 a aba yi, wadwene a ewo eho ne
 sen? na woka eho sen?) Family
 Planning no? (EE) Aoo, wotele nkwaadaa
 no ntam a, eye, Kyere se, wowo nkwa
 daa no bobo so a, eme yi Koraa no,
 worennya obi mmoa wo wo fie papa
 Wowo nkwadaa no bobo so a, na woho
 akwere wo, enti wowo nkwadaa no, na
 Ekwan deda ntam a, eye. Na mede,
 madwene ye me se, nea Onyame de maa
 wo no, wo, wotumi wo wonnom nsoso a
 eye, Kyere se, sebe o, ebi tumi ye papa
 na ebi nso anye papa. Na wokwo
 mmienu, na mmienu, na mmienu yi nyinaa
 ara nye a, (anye papa a?) Na woabo eta
 o. (mho-ho-)(ha-ha-ha-) Yoo, Meda wo ase
 Paa ara. Enti seesei era yi, se anka
 worennya Okwan foforo bio, anase, anka
 woresan eye ebaayewa bio abeware
 awo a, anka woawos no, anka wobeye)

deen? Anka wobewo bebre, anase
 anka wobewo kakraabi?) Ao, anka
 medee anka mewo bebre. (Anka wo-
 bewo bebre?) Na mmom, metete ntamu
 (Ade na anka wobewo bebre?) Mami
 eye nkwadaa ntete ho. (Mho) Se
 nkwadaa no, se yereyini na a, na
 wani nka, (mm) se wonnom ne wo beye
 ara, yereyini pe na yeate yen ho?
 Morefre no koraa a, ~~to~~ se, mereba, mere-
 ba, woahu? (Mho-ho-ho) Se wobetumi,
 se Onyankopon beboa wo ama duumadie
 a wordie, wobetumi ehwe nkwadaa
 no, Ekwana papa so dee a, wobetumi
 awo senea wope. Na ebi wo ho a, wo-
 ntumi Emma nkwadaa no nya nkyere-
 kyere bi, ene nindere bi, na wowo nkwadaa
 bebre a, na woaha wonnom,
 Woaha wonnom paa ara. (Ennee, se wo-
 nya kwan a, anka wobewo ^{san} ~~san~~ ^{awo} bebre wo)
 (Mho-ho-ho) Ao seesei dee, merentumi
 nwo bio. (Anha, anka eresane aba bio a)
 Ane. (He-he-he, meda wo ase paa ara.)
 Mama, seesei, adedie yi a aba yi, ene
 ee, saa awaree a ye, register no, woadwene
 wo ho ne sen?) Aaa, eno dee, madwene
 ye me se eye paa ara, kyere se,
 Sebe o, wofa ^{ewo} dee, enye nnipa nyinaa
 ara na epanya-bie, na obi a waba
 wiase dee, ~~wo~~ eye deen ara a, wo-
 nam obi so na ebaa wiase, enti wowo
 papa, enti wonam obi so baa wiase
 no, mpen bebre, yen Akan dee yi

Sei, SE, Akane no, SE barima no, SE
 Ibarima na obedi Kan awu PE, baabi
 a wone no tee no, na abusuafos aka
 na yeabototo Epono mu, wo ara wo adee
 Koraa a Ewo wo ho no, worepe ebi aye wo ho
 a, gyeSE wok~~kye~~ sere, Enna woakgye,
 Na nkwaadaa no, wone wannom te, moa-
 tete won okwan bi so, wannom ara aye
 tebea bi mu, afei Ekoba SE, afei Ewo
 SE wosane yi wo nneema. Ebi Koraa
 a wonye adwuma, Barima no amfa saa
 anhye wo, na wok akyirikyiri. Abusua-
 fos Kakraabi na yege a, yeSE yemfa
 wannom nka ho, light one, (Ane) Na
 abusuafos bebre wo ho a, yeremmua
 wo (Mm) Na ama wo nkwaadaa no aye
 basaa, wofaasee adi adee, Ino no nso
 Jremmua wo, but, Seesei no a, ^{EE}adedie
 no akodi, SE, yekye ebi ma mma no,
 ama obiara nso ani wo ne mma ho.
 Akane no, Asantefos no bi wo ho a,
 yeSE ne wofanom wo ho. (Mm)(Aka) Enti
 barima no, wawo wo Koraa no, Jrenhuwe
 wo yie (Mho) epise Onim SE wo wofa, --
 woredi wofa adee nti, (Mde beks wofie)
 Ehee! Na Enne yi a wonnom nhumu
 saa no nti, obiara ani wo ne mma
 ho yie. Dee Jnhuwe ne mma Koraa
 no a, ne mma no anyini no, na
 Jrekhuwehuwe ne mma no akyni ekwan
 Nti medee, madwene ne SE eye. Afei nso
 = Ebeha awos basabasa no, eso atwa. Na
 mmagewa no dee, eye a na wannom, -)

Broni se adventure, dretshwe, na afei
 akate aka ne so. Na obiara nni ho a
 Onni obi a obehwe ne so paa ara
 titiruo a obehwe da ^{aka} se, meroko akwo
 (Mm) Ifi se, onnim se owo a, nneema
 bebree ka ho. (Meda wo ase paa ara,
 Mepa wo kyew, na awadee no a wannom
 register no nso e? Ka bribi kakra ka
 ho ma me, eye awaree no ara no,
 awaree no a ye register no, anka
 yen dee, eye forgrine ma yen, but,
 dee aba ne no. Awaree no bi wo
 ho a, ee, se ~~se~~ medii kan kae no,
 - barima no firi mu a, awofos se, yennim
 no, Krataa ben na Ekyere se wo yere
 ne no? (mho) Enti registration no na
 ema wannom humu se, ampa, asomasi ne
 kumu ni (Na mepa wo kyew, ma me
 + mmisa question bi senea yeyee registration
 enora no, barima baako, obetumi a regis-
 ter Emma beye se Ennan anase
 nnum, Eno nso, wodwene ho sen?)
 Eno na nteasee nnim (Mm) kyere se
 dretshwe ara se, yese registration nti, na
 wak kyerew-kyerew enneema bi agu ho,
 na ebia owo obi a, one no akyehwe
 awaree paa ara, mmra kwanso (aha) Na
 mmarima yi a, ebi, yentena faako yi,
 Konenam ha, Konenam ha, Konenam ha
 na ok'register saa no nso a, ^{ebi koraa a} ne yere
 a one no fe ho no, drenka nkyere no o,
 (Mm) Afei asem bi Kobae a, mene wo ba o,
 mene wo ba o, hwan, hwan, hwan. Afei)

wobetes, yese wa'register no, 3de no
 ako Court. Aa, obi a menim no, ebere
 bi, ebi too no saa, afei wonnom koo
 Court, mmaa nnum. (Eeh,) na yeatia no,
 afei, ofiti Koraa a, na afei ^{wonnom} y'eredi no
 atem. (Mm) Yedi no atem saa ara a
 ama edan baako a Papa yi gyuee
 no, Court se yenton. Yeaton edan no
 na yeekye sita no ama ne mma
 no, na yede ne dee ama no. Wloahu?
 Na ne nyinaa ara ne se, yebebes mpae
 na Onyankopon, walesa mmarima no adwene
 (Mko-ho) Efise, Eha no, mmra no, Emarima no
 na eye a, wonnom dooso wo mmrahye
 mu (Ane) Enti se wonnom rehye mmra
 no a, wonnom ye dee, ee, (ene wonnom-
 begye) Ehee, ene wonnom begye, wahu?
 Enti ^{yea} ebi wo ho a, na baabi akya. Na
 afei nso, yeye mmra no a, ade a efa
 nniya bebre ho no, ewo se anka,
 yede ba ahonten, na yeka se, nniya
 no nkyere wonnom adwene wo ho,
 na yenhuwe se nniya no pe a, - Eno
 ne mfomsoo a eye a na aba yen
 afam. Nti adee bi wo ho a, yemma yen-
 ankyere yen adwene wo ho, nso adee no
 reye adwuma, na emma nneema nko
 ye. Enti medee no, se madwene nko ara
 dee a, anka mesusu se, nneema a efa
 nniya nyinaa ho no, ye a, yempa mmra
 ahonten na yemma nniya bi nkyere won
 adwene wo ho, na yenkata mmom, na ebi
 wo ho a, yeayi ebi afiri mu, na yede

ebi aka ho. (Mepa wo kyew, ma menmisa
 question bi. Enti seesei no, anka yere-
 ma yen chance se, yanka nea yedwone
 efa saa awaree a ye-register yi a,
 na anka sena woreka yi, wogye di se
 yede mma bi to ho se, Emarima, moren-
 tumi n'raister mma mo mmoro ee, se
 obia mmienu anaa mmiensa, anaa bribi
 saa no, wogye di se, ebeye adwuma
 anase, ebesee asem bi nso, yebeka se
 ee, enne yetumi register ema no
 eboro mmienu anase mmiensa nti,
 menya nnuru baabi a ewo se (mho)
 (mho anase bribi saa.) Wonnom dee no,
 Emmom, anka ebi, still ebi nnya, (saa?)
 Because, obi wo ho a, Idwone deakye
 asem ho nko ara. Enna ee, bebrebe no
 koraa no, wode reye deen? wahu? Bribi-
 ara wo ne mmere, woye a yese o, tete-
 ho no, na ente saa. Tebe ho no, na
 yen Nananom, na wonnom do mfuw (mho)
 Bebre. (Mho) Nti worenya laboura
 nso so sika, nti wo mma ne wo yere-
 nom, yegu afuo no mu. Nti, wods ha a,
 wo yere ne oyinom wo ha, wo yere wei
 ne weinom wo ha, na wo yere no aye
 se Supervisor (Mho) Enna drekwere mfuw
 no ne nkwadaa no, na wredua nneema
 no, nea wobeds koraa, wonnom na ere-
 hwe ama yeadua. Enne nso dee, mfuw yi
 mfidie na, seesei yede ye mfuw yi.
 (Asaase mpo asa) (Mho) ee, mfidie no ye
 a, baabi a ewo no nso wo mma no)

ntumi nkotena afuo no mu, Eye saa
 a, Sukuu a aba yi, warentumi nko
 bi, woahu? Na enti no, woware bebre, Edeen
 na uode reye? Ede stan ne shaw na
 Ebeto^{ee} nnipa ntam wo ewiase. Nti
 me, madwene ye me se enhia. (Meda wo
 ase paa ara Mepa wo kyew, Kurom ha
 anase baabi ara, wowo mmaa kuo bi
 a wofra mu?) Eye kwan? (Mepa wo-
 kyew, bo mmaa kuo bi a wofra mu)
 ee, ayi, Roman Asore (Mho) Yewo Lodge
 (aha) ebi wo ho. Me, meko baako Knights
 of St John, But me resignee, Ladies
 of - - - - - Meka ho
 Enna mesane ka ekwo baako, ho,
 Theresa's, Eno nso bosome biara, yeko
 nyiamu baako, lodge dee no nso saa
 ara (mm) Na afei, me sebe meye Asantem
 (mho) Na yewo amammerie fie, Cultural-
 center, yewo kuo bi wo ho a, Asantefo
 Emmaa no a, yeasua adee no a, yennin
 yen amammerie yen ~~am~~ no, Asantefo
 nwuraa, yefre no Asante Cultural Ladies
 Club. (Ahaa) Yoo) Eno nso meka ho. (Yoo)
 Bosome biara no wo cultural center. (Ahaa)
 Enna yekyere yen Asante Amammerie
 nyinea, ahaa, ekwo a meko ene no.
 (Ahaa, Eye paa, meda wo ase, wei dee
 mentee bi da. Waye ades. Mepa wo kyaw
 te se ekwo a wokoo yi bi a seesei, yea-
 bobo bobo din yi, Mho, (Wonnom etumi
 eboa, ana ekyerkyere; ana wopia Emaayaa
 no, na wonnom ne enne asetena yi eko?)

Ane, ekwo mmienu a meko yi nyinaa
 no, Ewo asre mu no, Eye se, nea edi
 kan, Ekyere yen Onyankopon ekwan, na
 ewiale nso, senea wobetumi awura
 baabi ara, na nnipa begye wo eto mu
 na afei, yekyerere yen senea woware a,
 woasetena mu, wobetumi atena akwe
 wo mma, na yekyerere won senea won-
 begye adree ama wo yanko nnipa.
 Nye se, Sebe wobanya bi nko ara na
 woye edee, na mmom senea Onyankopon
 kaa se, ntotosos du-du no, Ekwan
 bebre so no, wobegyi. Wobehyia obi a
 ne ho hia-hia no paa ara, na ebia
 kakra no, ebeye no yie biara, woodane
 ama no, saa na Onyame hwehwe. Enna
 afei, yewo nkwaadaa dee wo mu a, yede
 tele nkwaadaa no wo Nyame mu, na
 wonnom de fa so. Saa na Cultural Center
 dee yi nso, yede nkwaadaa kakra afam
 yenko a, wonnom nso yekyerere won aman-
 mmere ho asem. (Mepa wo kyew, na
 mmaa kuo a, --- Mepa wo kyew, seesei
 era yi, wogye di se, ---- Mepa wo kyew)
 senea Emmaa kuo a ewowo hgyia
 woretaketa ebi yi, eden na wobetumi de
 eye, ama mpontuo aba Emmaa asetena
 mu ne abusua mu saa?) Aaa, senea
 medii kan kaae no, Ewo se, Emmaa
 tumi de bribi si yen ami so, se Emmaa
 yfaka yenko abo mu. Ee, Enye se ebia
 obi anya ayie na waksra no, obi yare, na
 woaksra no, Eye fe. Na mmom, Ewo,

SE Eboa yen daa daa asetena mu.
Senea awaree, yenhye da, yen maamenom
nyehye da nkyere yen awaree. (Aue)

Nso, na yekshye awadee mu, na afei'
wani so aye wo tetete. Ewo SE ye-
kyere senea yeda awadee so ne ade, na
yehumu SE, SE woware a, nneema a
Ewo SE wotwe woho fri ho, nneema bi
a Ewo SE woye na ema wo awaree ko
so, na wo fie nso, eye kama, na afei'
wo'wo nso soa, senea wobetumi' atele

nkwadaa no okwan pa so, ma nkwa-
+ daa no nso, daakye wogyina baabi ara
a, wannom ho ankyere won, na yeatuni
agye won ato mu nso so.

(Meda wo ase paa ara) Ebi nso wo ho
a, ^(mhuo) Emmaa kuo no bi wo ho a, mmaa

no bi nni' adwuma yo, na ebi nso
+ nnim nsa ano dwuma biara (Aue) Eno

nso, eye a, Ewo SE, eduru bribi a, yeyi
eda bi si ho, na yede kyere Emmaa

no, Enneema nkete-nkete a obetumi de
anya bribi adi afa ho, efise, Enne, adwuma
nni ho. Monnya adwuma nnyo, wannom a
yewo adwuma koraa yereyi won adi,

Enna sika nso nno so baabi ara a, obi
ara benya dwetire de akodi dwa yi bie
Nti bribi kakra a, nni pa no beye a, babi-
ara a zte ^{biara} no, obetumi ema no ahumu

SE Dreye bribi a, onya taku ana Sempoa
bi de aboa ne fie. Me feel SE, Eno
nso beboa. (Meda wase bebre. Seesei' ara
yi, mprenpren yi asetena yi a yewo mu)

yi, so wogye di se Emmaa, yen
 dadwene paa, anase yen problem paa
 ara, ene sen? Emmaa? (Seesei ara, yen
 problem paa ara, yen dadwen ne yen haw)
 paa ada yen so?) Yen dadwen ne yen
 haw ara ne, woko dwam a, sika no nso
 no, (Ehe-he-he) Seesei dee, yen dadwen
 paa ara ne no. (Aaa) Epi se, Okwan
 biara a, Aban a dwo ho yi, Obeye yen
 mmoa ama nneema^{so} ak^{so} fam, ama
 mmaa yeatumi, at least, adwuma a obi-
 ara reye no, ebetumi ama ne nsa ak^{so}
 n'ano. Ne kuu ma no chop money a,
 kakraabi a dde beso so no, atumi
 abaa ama nkwadea no amee, na nkwadea
 dee, Ekom de wonom a, na won ani
 abere, etumi ma won ye basabasa
 nsoso. (Meda wo ase paa, Mepa wo kyew
 saa adee wei nsoso, ne farebae ne
 deen? na edeen na yebetumi aye ofa
 Eho?) Ne farebae no? Eeei, Ennee, eye
 den o, (Ehe-he-(ha-ha) Eye den paa
 ara, gye se, eye me se ye^{re}ye bribibi'a
 yentumi nye (Mm) Woahu? Se, Iman bi bribi'
 * na yede abeka yen dee ho. (Mho) Na
 yen ara nso, maako maako, yek^{so} baabi a,
 na yeakosua bribi na yede abeka yen
 dee ho, ene yen dee nko. (Mho) Enti
 nneema bi wo ho a, Abrofo, yeresua won-
 nom dee, but Bromi dee, oko anim paa
 ara. (Mho) Enti noma bi wo ho a,
 Emma yentiti se, yepe se yene Bromi
 ye pe, na yennidi nakyi nkakra-nkakra.

Yede yen nan si ha, na egya no
 rehye yen a, na yeehuni na yeasi
 baabi a eye mowu nwunu, woye
 adee na wo ho rekere wo a, wose
 kyenkyene ara a, ewo se meye, eprise
 (mho) epise obroni reye bi nti, epiri se
 Erenye yie saa, enti ese se yetrain
 kakra a^e ebeboa yen. Ne farebae ara
 ne se, adee no, yentumi nsoa, ena
 yeresaa. (Mm, na edeen na yebetumi
 de aboa kakra?) Dee ebetumi aboa
 kakra? (Na yen nso, ane) Gyese yesesa
 yen asetenam ne yen abraho. (Eansesa
 a, Erenye yie. (Kyere se, yereko ntem
 dodo?) Enhe, Ane (Aye se yeatra-)
 Yeretu mmirika (Aye se Buatra, mm)
 Kyere se, yeye se yene Broni ye pepe
 Erenye yie saa. (Yeye se yetra no koraa
 Ehm-m-he) Erenye yie, because, yen yenha
 no, yen bribiara no,--- (Yeda wo ase paa-
 ara. Mepa wo kyew, obaa, yen maa yi,
 wobetumi afa adwumasem ne abusua-
 sem anase efie hwe, abustasem ene
 awaree ede abo mu preko? Ebeye
 yie?) Mm, wohwe dee wobetumi a, ebeye
 yie, abusuasem, woremfa no kese. Na
 mmom, adwuma no, (Kyere okwan mmien
 sedee yen extended family no,) Aa
 ebia wo ara wo mma no na woreka yi?
 Aa, enne wode ba mu a, se eno ara
 ne wo fie asem yi. (Ane) Ebeye yie, na
 gyese, Broni se, programme, gyese wo pro-
 gramme bribiara a woye bitara no, anye)

Saa a, eye basa basa. Se ee, yesore
 a, yekɔ adwuma ap anpa na yeba
 anwummere yi, humu se nkwadaa fri
 sukum ba a, yewɔ epie awia. Ewɔ se
 wohumu se, e, bribi wo ho a wannom
 ba awia a, yebedi. Woremfa sika nto
 pono so nka se, woba a sika na eda
 ho no, na ide akoto amanago ne toffe.
 Nti, yesre se, obra no a aba no, woa-
 mpa anka ho a, Erenye yie, nti ewɔ
 se yede ka ho na mmom yefa kwan
 bi so humu se yereye oyi ne wei abo-
 mu, nti yereye abo mu no, yenhwehwe
 yen abraho mu, na yenyɛ bribiera
 pepepepe. (Kyere se, yebetumi de abo mu
 ama eye ama eye yie?) Mmm, (Mmm. OK.
 meda wase paa ara. Mefa no se, yede
 bom nso a, yede saa^{se} yen nnuuma nsem
 yi ne yen abusua^{yi} nsem yi^{nyimaa} de frafra a
 deen ahohiahia bea ena eye a na ewom
 anase, tension ben na yefa mu?)
 Ahohiahia a ewom ene se medii kan
 kaee no, yen programme ades no yie.)
 Se, nkwadaa beko sukum, wobefri epie
 nnanson, ewɔ se wobore ntem na aduane
 a obedie no, woaye ahwe se wadidi, ansa
 ana ekwadaa no afri fie, ansa ana na
 wo nso woako. Awia, oba a, aduane
 wo fie a obedi. Anwummere, wobeye bi.
 Na wo, wofri adwuma baee ara a, wokɔ
 meeting, woaba nnonwɔwe. Afei na woreba
 abeye aduane ama nkwadaa adi.
 Nkwadaa yi ada, na woko nyane no se

Immedidi, nti ebefra se, yen ara na yema
 yenko hahia yen. Wogyea nea woye a
 wowo adagye, ede ye bribiara. Nti yenhye-
 hye yen asetena ne bribiara peperepe, na
 yebetumi aye nea efata biara. Na wore-
 ntumu nko adwuma na wometena fie
 nko ara. Enne wase, yente no saa nko
 ara. Kwa, Kyere se worentumi ne nripa
 Afara mfra. Ewo se woye adwuma, wohwe
 nkwadaa, na wosane tumi ne nripa efra, na
 woahumu nea ereko so. Na wontena ho
 ara a, -- Na, wo ho mmee wo Koraa, (mho)

1 Yere se wo Koraa a, Eno ara ne no, wote
 ho saa ara, (mho) Ewo se wotumi de hye-
 hye wo programme no yie. Nneema bi
 na woye na eko anim^{dodo} a, na wate te
 so, na ebi abehye ebi mu. (Nea mebisa
 aka ho ne se, enti wei no, woreka
 yi nyinaa, wontaa barima biara asem
 maa mu, se ebia wo kunu nso awo ho
 a, ee, megye di se eye se wobese
 no se enye adwuma bi a eye a eye
 wo adwuma nyinaa, na ebia na wone
 akwadaa bi^{aru} wo ho a, Jane (Eno no-
 ede ntakwa beba anase ede asem beba
 anase, ebese wawaree?) Entasee ye
 adwuma a, saa nneema no, Eremfa bribi
 ara mma, Saa, - Akane no, na, na mmarima
 nye adwuma mmoa efi. Mennim abrante
 bi a, wawaree, a osore enpa a, odware ne
 mma, nketewa a ewom no, itete adwane
 hye wonom anom, ansa ana wako adwuma.
 (Mho) Abrante bi nso wo ho a, saa -

nneema yi koraa, onyee ebi da. (Jrenye)
 Ahaa, eno nti no, obaa no, woahumu se
 obaa na otete nnipa oo. Mmarima dee
 wontete nnipa. Nti obaa no, wone barima no
 dan mu, na wode no efa okwan bi so,
 eye se woreye no nkyerekyere, woahu?
 Morekyere kyere no, se edu mmere bi a,
 Ewo se woye sei, Ewo se woye sei.
 Enye se woreye no kyenkyen era a, se
 ye sei, but, wone no keka koraa mpo
 se, woahumu se, efi ha obiara nni ha,
 merebre, enti eye a, so me mu, na ye
 sei ne sei ma me. Barima bi wo ho
 koraa a, worenka. Na mmarima no nso,
 wonnom ko kuo kyene emmaa. (Mm) Nti
 me, nea meto ama mmarima no se, wonnom
 ko ekwo a, wonnom nso nye saa nkyere
 kyere no, efi asetena, wonnom mfa
 nka wonnom, ^{mfanka wonnom} nkyerekyere ho, na ebeseba
 mmarima no. Ebeseba wonnom paq
 ara ama wonnom aboa efi. Enne,
 maid koraa, wonna bi, dee wobanya koraa
 a, oba a, onni bosome na oko. Obi
 nso ba a, na wabeseba wo ho nneema
 nyna ko. Paninmu nso a, sika a obe-
 eye wo, worentumi ntua, Enna enne
 nso, obiara ^{no} ba reko sukuu. Senaa wo
 ba reko sukuu, saa ara na ~~obi~~ nso
 ba reko sukuu. Enti maid wo ho o,
 maid nni ho o, Ewo se wotumi ye bribi
 boa fie. Nti mmarima no, woahumu se
 nansa yi, mmarima no, wonnom nkstena
 nkwan kwaa ma ase bio. (Dabi) Nasa

Enne spar

Nansa yi no, yentaa nto, (dame)
 (Hehe-he) ɛɛ, beer bar, yentaa ntena, gye-
 sɛ nketenkete no a wɔreba no. Enti
 Dyaɔ te fie no a Dreyɛ T. V. no, na
 ɔde bribi aka ho na Dreyɛ ka ho. Nti
 ne nyinaa ara gyina nkyere kyerɛ. Mmarima
 deɛ, bebreɛ, dodos no ara, yɛankyerɛ wɔn
 Especially, Akan mmarima no, yɛankyerɛ
 wannom a, wannom nhunu yɛ, obi wɔ
 ho koraa a, ontwitwaa gyee ne koraa
 Ewɔ ne fie da. (Mho-ho-ha-ha) Onyini
 a National Service a aka ɔɔ yi wode
 obi kɔtena akuraase baabi a, ɔɔɛ, mɛwaa
 Emoo no, deɛ edii kan, ne nyinaa
 ara hyee, nea ɛtɔ mmienɛ, ne nyinaa
 ara yɛɛ rice-water. (Mho-he-he) Adeɛ
 a ɔno ara renɔa edi ɔɔ. Onnim yɛ.
 x (Connim yɛ) Enti, yerɛkyere Emmaɛ no wɔ
 epie no, woyɛ a wose, Akua fa wei ma
 me, fa wei ma me. Saa ara nso na
 Kwaku, wose, fa me me, fa ma me. Na
 woma ɔbaa no nko ara na obegyina gyina
 woho wɔ kitchen, na wogyae barima no
 da biara ogyina street mu bo boɔl a,
 Onyini a, na aka no ho. (Saa) Enti, adeɛ
 no, yɛɛɛ, wotete akwadaa epitine mmofra-
 ase, ɔkwan a Ewɔ sɛ ɔfa ɔɔ a, Onyini
 a, ɔno ara na ɔwo ɔɔ, nti mmarima
 no, yɛmpa wannom mpa Nyame-- te sɛ,
 nkwadaa no ntetes, Ewɔ sɛ eye pe,
 Ewɔ epie, bribi ara ho. Na Saa no, wook-
 ware no a, na ɛkyere sɛ wo ho ankye
 re wo. (He-he-he- Meda wo ase bebreɛ)

(Mama, mafa no se, woye, wo nko ara na
 woye obaa, a wows office bi wo mmarima
 bebre mu, na woye Lawyer na wows
 mmarima bebre mu, woye medicine anaa
 woye Doctor anaa Engineer anaa woye
 Soldier ni anaa bribi saa a, mmarima bribi
 saa, na ye yi wo se Kofra mmarima ne
 wonnom nye adwume a, eden na woye
 di se ^{anka} ebeka wo anaa, ahohiahia ben
 na --- Medee, anka bribiara nha me.
 Kyere se, (anaa wokwura mmarima mu
 saa no a,) Abers bi, Cultural Center, maka
 board no ho ataa so beye se mfee
 nnwotwe. (Mho) Me nko ara me ne obaa
 a na oka mmarima no ho that time
 no, Enso so, manhu nea, -- asem ba ne ka
 a, na maka. Nee ese se wode to no,
 na wode ato. (Wonnom nye wo hai-hai-
 anaa, yenka wo nhye?) Eduru mmere bi a,
 mmarima no se, eei, obaa no, nana ye
 den koraa kyen mmarima yen. (Ehehe)
 Wonnom pe se, se ankane no, na mmaa
 nnim kasa, (mho) bribi ni a, na obaa
 anka woye diin, Engo adee a enye
 ba a, Emma na yehumu no Kane (mho)
 Enti medee, mehumu a maka. Dee ewo
 se wofre nnipa no ^{nso} na wone no kasa
 a, ebi wo ho a, ne dee ne se nnipa
 no, Jreye adee no, wahyia no koraa,
 Jrenka hwae oo. * Wakye ara, munite
 (mho) na worebo nakyi bebre. In fact,
 nnipa bi wo ho a, sebe, sebe o, wore-
 twa sa a, worenhu se wakyi Erekya)

Wo nua bi, wone no wo baabi, na se
 obaa, wo nko ara na wohye ho a, na
 wokshya baabi a, ti mu ka kyere no
 se, sei ne sei ne sei, won nyiraa ara
 befa wo de wo aye nuabaa paa ara
 ama aka ho, se adwuma bi na wok-
 yee, enna wone nriya no hyiae, woda
 mu baako, senea wonnom beye wo, se
 bribiara, yete wo ho esem biara a, na
 yede mmrika, woahu? Na emaa no bi
 koda mmarima no mu saa e, na afei
 na yenho aye hu koraa. (Aye se yesuro)
 Kiti-Kiti-Kiti, Ewo nso, emmaa. (Ahaa)

(Ee, mepa wo kyew, wohwe abaksem
 mu a, wogyee di se obaa ben na ne
 mmoa bi, abaksem mu, obaa bi, ^{woho a} ne
 mmoa bi, waye bribi a, yeaka ahye a,
 amma abonten papa, a yeante ne din
 papa bi? Obaa bi wo ho a, na waye
 bribi e na aba abonten, ebe wo ho
 nso a, eba a, yente koraa. Jyee bribi
 dee, naso, yeaka no kakraabi na yea-
 gyae, na afei case die, yenu no bio -
 mho) Ee, obaa te se, yen ara yen
 Nana Yaa Asantewaa sei, (Mm) Ewo se
 anka, ne honi, Broni se statue, anka
 ebi si ho, nso wo nhunu se ne statue
 si baabi ara. (Mm) Wei, yeaka kakraa a,
 senea woreka yi, na yede ato ho. Enti
 bribi saa no nso, ewo se, eye saa a, yen
 mmaa no nso, yehunu a, na yenso, yeake-
 ka, na kyere se yeatimi apagya yen nua
 no. Akane no, emmarima, mmaa ye adee a,)

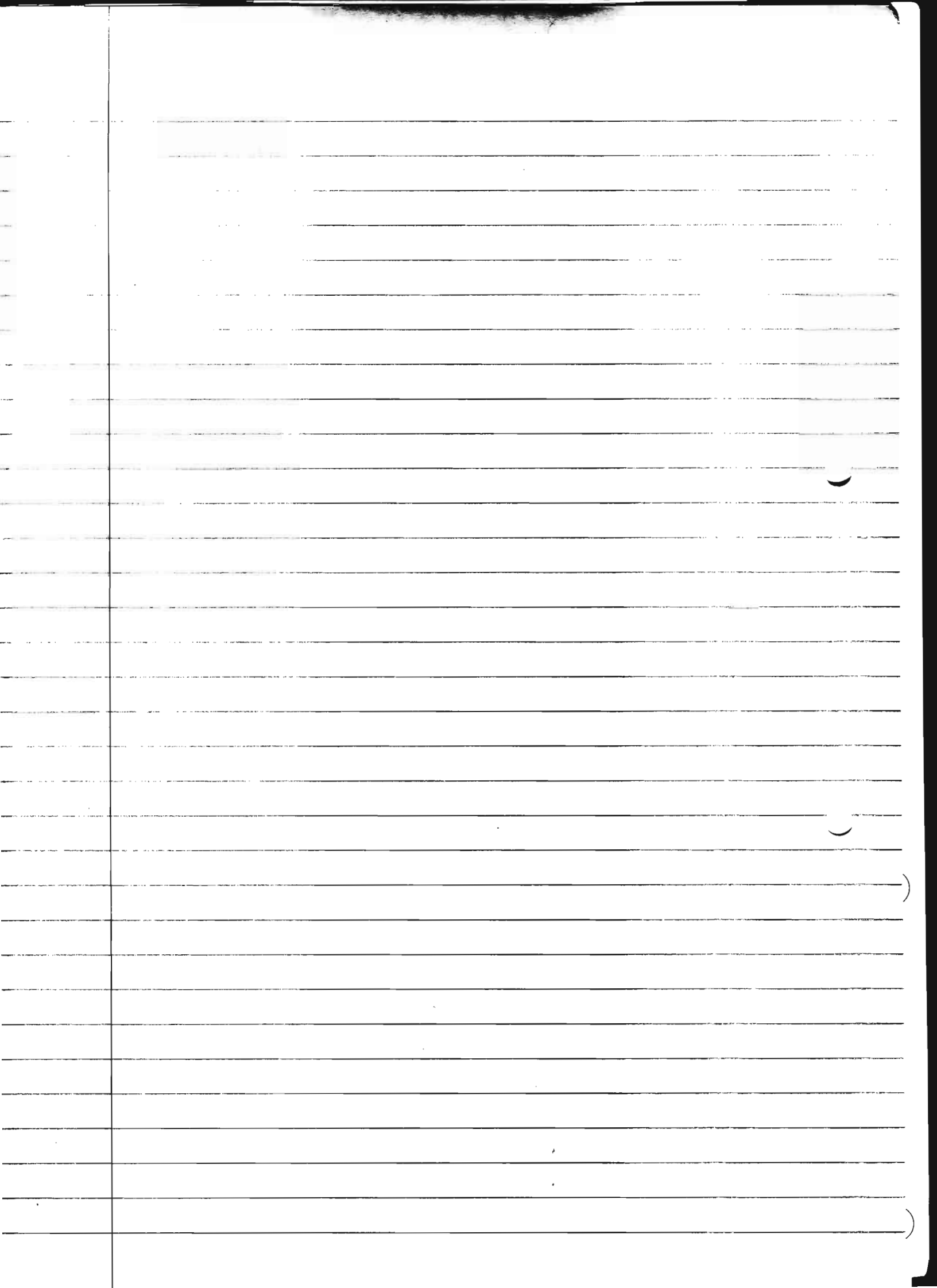

wode beka ho ama yen, anaa bribi
 saa a wode beka ho ama yen a
 yeantumi ~~amma~~ yen amnisa anaa bribi
 foforo)

Ade no ara ne ~~se, ee~~, senea medii kan
 kae no, ewo se, ntete a yede ma
 mmarina no, saa ara na yede ma mmaa
 no, ahyese, Na mmarina bi, wananom nhu
 se, emaa koraa ye nnpa o (Mmm) Emaa
 nsoso dee, woahu? ee, ewo se, ntete
 a yede ma maa no, saa ara na ewo
 mmarina no, abarimaa no repra asa so
 a, na obaa no nso repra gyaade, obaa
 no mpra gyaade, njan mmpa asa so.
 Saa no a, yede ye mmarina no, nti
 wananom feel se, emaa no, yewo fam
 kyen waa. Woahu? Ewo se ye ye bribiara
 ebom. Na ye ye bribiara bom, efiri^{yen} ahye ase
 a, yenyini a, emaa no, kyere se, adwuma
 denden na eye a na yenmi ho ahoden,
 eno dee, Onyame na obaa yen saa. Na
 eno nkyere se, yen adwene nsoso, nni
 ahoden. Enti, adwuma denden no, yennyaa
 mma mmarina no, na ebi wo ho a, afidie
 na eye. Naa yede afidie na eye, wode ma
 obaa a, obetumi aye. Enti, yeware nsoso a,
 senea medii kan kae no, mmarina no nya
 ntete hye ase a, jware a, obehwe obaa
 no ~~as~~^a Partner, jrenhwe no se obi a
 jhye nase bi, enna wakware no,
 one no rekasa koraa a, onwene ho
 senea mekae no. (Enye me na me waree
 wo?) (Mhuo-mhu-ho) Enti, yereho ehwo)

mpaee se ebeye yie. Afei nso, Emmaa no ara nso bi. Moreko baabi, wochum se, one wei na ete. Vlobeye den, ^{wobehwe} na nno nso awura ho, saa na Emmaa mmarima no yemmu yen, wahu? Otumi sasa Emmaa no ho so. Wochu? Nka mmaa no, yedi yen ho ni paa ara, twe yen ho fri saa mmeema no ho a, anka ebema mmarima no abu yen paa ara. Enti me feel se, yen morals no, (mm) ewo se yesesa no. (Mhoo) Yesesa no a, mmarima no bebu yen paa ara. Eno ka Eho bi. (Na nea. Eye a na eto debi a mmarima bi eka ne se Emmaa no adoo, a se wonnom ampa baako anka wonnom yere ho a, saa mmaa no, wonnom ho rekyere wonnom, wonnom remya obi.) Na eye ampa? - Ehe-he-he. (Eye ampa?) (Wo nso, wochuene Eho sen?) Eye ampa? Wonnom na eteka o, wonnom na eteka o Na enye ampa. (Mhoo) (Se wowo obaa?) Enye ampa, se wok baabi a, (Mmarima wonnom nye ketewa te se-) Anka, wok baabi a, wochia Emmaa bebre, Kyen mmarima. Eyyina, where you go to meet such people. (MM) Na Eno nkyere se Emmaa bebre dooo Kyen mmarima. (Se, ebia wofa ee, Emmaa mmien sa a, wonnya mmarima mmien u, but eboro so Kakraabi, na, na nea obi reka ne se mmarima, wonnom a, wonnom eye Successful no, wonnom ye Kakraabi. Enna Emmaa pii epe saa Successful men no)

(Ahaa) (Eno, na enti ama saa mmarima yi anya chance se wonnom reko saa maa yi mu.) Enna nso, Emmaa no bebre yede wonnom ekoto adwuma mu a, Jrenyere ne ho nso, Onim se Jbeware, Jware a, barima na ebehwe no, (Ebehwe no, mho) woahu? Onim se Jware a barima na ebehwe no, enti, wago ne ho boko, woahu? Na yentena wiase saa. Barima na Jbeware wo. Enne nso, barima sika yi, wode beba abeka ho, (yes) woye deen ara a, enti saa adee no a mmaa de ato yen tirin no, yennyi mfiri ho koraa. Na bribi a yebe nyia se yeresua biara, Jnyere ne ho. Woahunu se, meraka, na mese Enye wei na anka mereye. (Mho) Mekodun mfimfimi baabi koraa a, megyae. (Ane) Enna, sebe o, obi a nadwene nye adwuma adawonoma, obeluna hunaa me (Hehe-he) Na wogyae? Imaa me gyae, woahu? Nso, maye ara a, megyina me nan so (Yes) Bribiara a woye no ewise no, woyere woho ye se eden, end result no, eye. (Mho) woahu? Because, yen nyinaa ntumi nye adee baako. (Mho) Wei ye wei, na wei aye wei, na wei aye wei, na ama wiase. asetena no, akso, na ye ye se yen nyinaa ara reko afuo a, anka hwan adwene na yebeto? Obi yare a, ko hospital a Jrennya obi nwee no. Eno koraa, anka hospital nni ho. (Mho) Woahu? Obi nko sukun, efirise yen nyinaa ara reko afuo, woahu?)

(Obiara nti) Ehee, obiara kumu se dee
 obeko akgyina ano se dreye no, onger-
 re ne ho paa ara na onnye. Mbye na
 wokosi awiee a, wonnya mfaso. Animuo-
 nyam nso ba. Animuonyam nso ba a, Enka
 wo nko ara, Eka wo, Eka wo puefo, Eka
 won a wone won wo ho, Eka wo kuro,
 Eka wo man. (Yes) (Mm) Enti, Emmaa no
 no nyere won ho nyina won nan so
 nyere won ho nye bribi. Wobahu? Obiara
 dee woreye biara, with all your might,
 Mogyere wo ho ye a, Ebeye ye. Mm, Ebeye
 ye. (Yeda wase paa ara - Mm, mabisa
 dada na sde bi aka ho) (Nanso aka
 se akyi, akyiri na mabisa wo se
 anibue, Eye ade papa ana?) Anibue,
 Eye. (Na eye enye ade papa) Eye-
 Eye, na mmom eye a na ebi ye nneema
 ma no tra so. (Ahaa) Enna afei nso, yese
 obi nim a, obi kyere, Enna obi wo ho a,
 adwuma bi a skoyee nti, wanya nimdee
 sorowonko wo bribi mu. (Mho) Na nnipa no
 de saa nimdee no rekyere aboa zman a,
 obi te nkyen a, na Eye no ahi. (Mm)
 Wobahu? Na dreaka nsem bi a, Eremfa
 hwee mma. Na ^{eye saa no a} adee a ewo wo adwene
 mu se wode rekyere nnipa no koraa
 no, waba mu abu, nnipa no nso a
 ste ho no, waye nadwene se drentie,
 dremfa nkoye hwee, (ahaa) epise obi
 adi kan aka sei, ne sei, enso nea
 dreaka yi nyinaara oboa. (Akoye se
 anibere) Ehee, enti, se, obi nya

Kwan na Ohunu bribi. Onya nimdee bi
 na se ope se ide kyere nnipa no a,
 yen ani abue, nanso yen ani mmuee.
 Wani abue nea wonnim nko ara ho.
 Nea wonnim nso na edoso, yemma mmo-
 den ara na yentie nea nnipa no reka
 no, na ebeboa yen, ebeboa yen paa ara
 (Yeda wo ase paa ara, yeda wo ase
 bebree.) Yenna ase (Woama me nso,
 masua bribi bebree.) (Eha-ha) Meka bi
 akyerε me mma. Mewo mma girls three)
 Sae? (Ane, meka bi akyerε wonnom)
 (Nyame nhyira wo na mma wo aho-
 den na Ghana benya wo ho mfaso
 ne wiase nyinaa

THE END OF VIDA NSIA (CEDEP)